

Patient report

Bio-Rad DATE: 09/17/2019
D-10 TIME: 01:11 PM
S/N: #DJ4I016123 Software version: 4.30-2
Sample ID: 10541334
Injection date 09/17/2019 01:02 PM
Injection #: 6 Method: HbA1c
Rack #: --- Rack position: 1

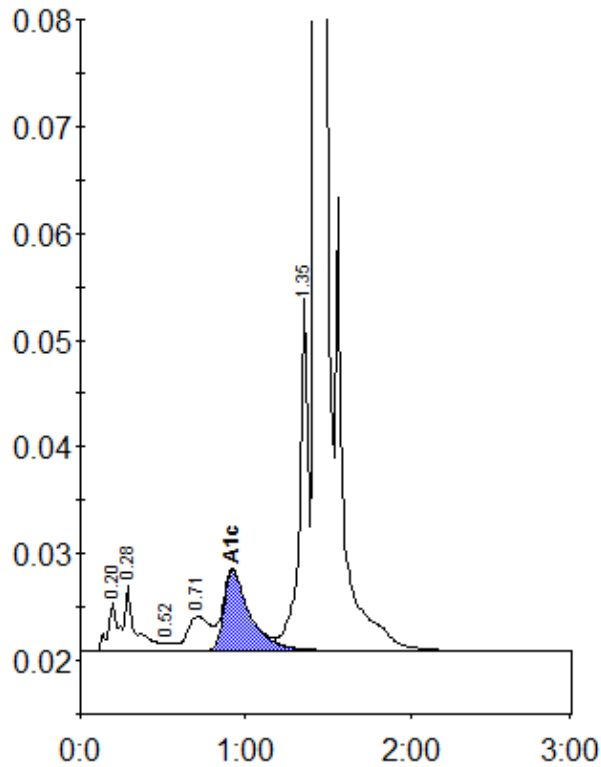

Peak table - ID: 10541334

Peak	R.time	Height	Area	Area %
A1a	0.20	4652	15437	0.7
A1b	0.28	6153	30998	1.5
F	0.52	754	3200	0.2
LA1c/CHb-1	0.71	3219	31238	1.5
A1c	0.92	7516	82948	5.5
P3	1.35	33533	122735	5.8
A0	1.43	608373	1817994	86.4
Total Area:		2104549		

Concentration:	%
A1c	5.5